global
business auctioneers & valuers

Ph: 1300 557 112
Fax: 1300 553 117
www.globalauctioneers.com.au
info@globalvaluers.com.au

PUBLIC TENDER

(Under instructions from Glenn Knight of Boundary Road Tyre & Mechanical)

Tender Process Closes By: Thursday 23rd February 2017, 10am.

(Note: All tender document offers must be sent by email.)

Email Terry Kirkham on terry@globalvaluers.com.au for tender documents, inspection, questions and tender lodgement.

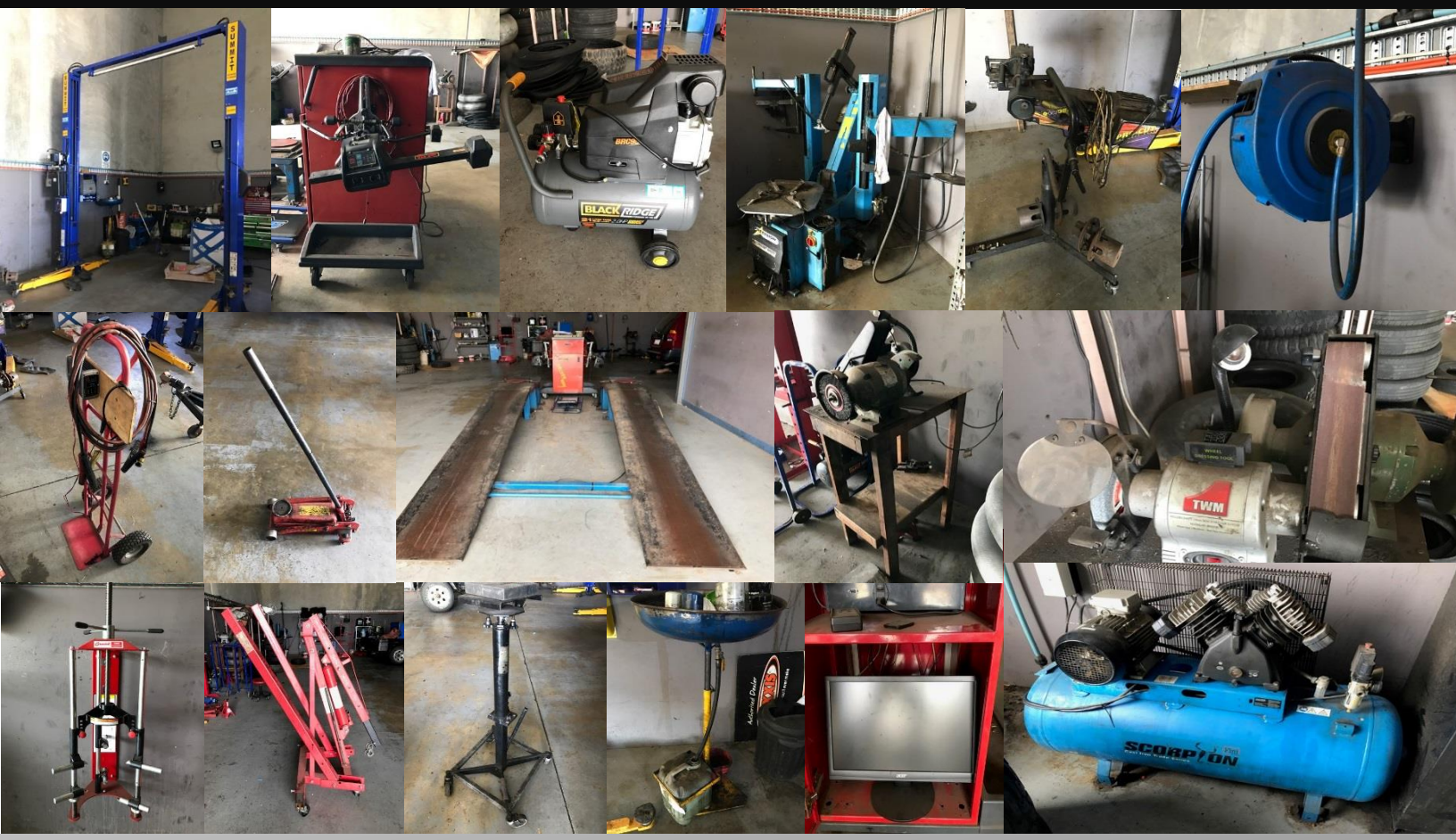

Located at 2/1-3 Business Drive Naranga QLD (Inspection by Appointment Only)

Please Note: All assets must be paid for and removed by the purchaser before Monday the 1st March 2017.

A 5.5% (Inc GST) Buyers Premium is Applicable.

For more information please contact
Terry Kirkham on 0418 358 469
Or email – terry@@glovalvaluers.com.au

globalvaluers.com
business asset solutions